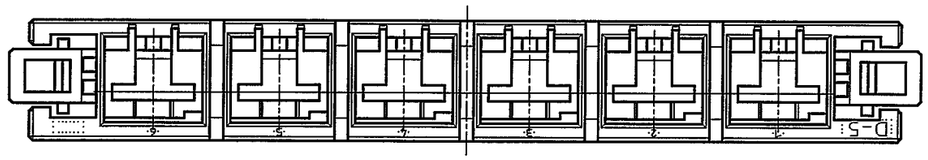

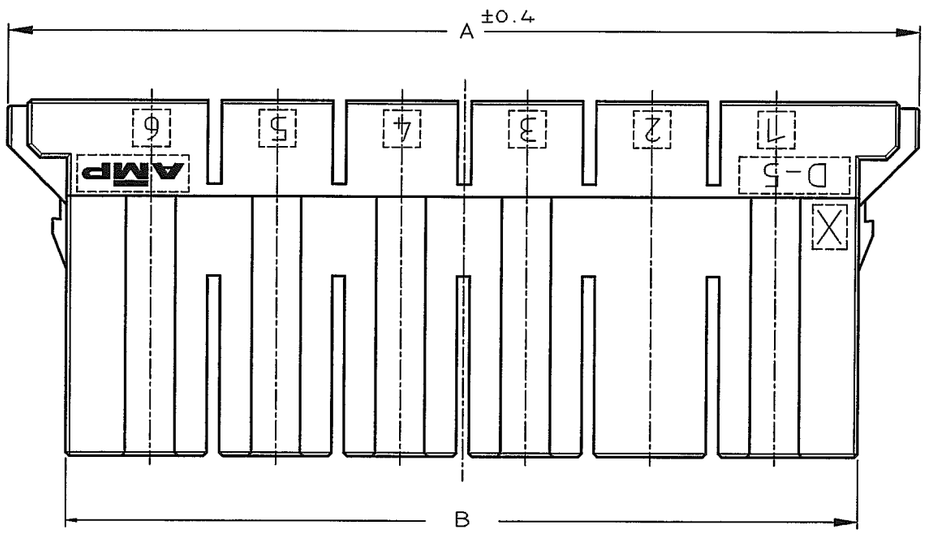

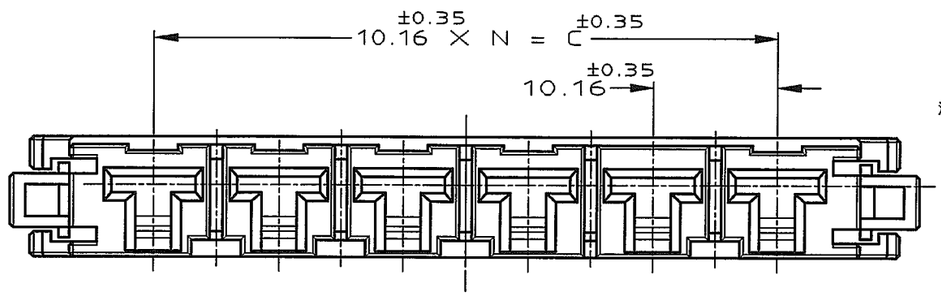

1-179958-6
(KEYING CODE:X)

AS SHOWN
1-179958-6
(KEYING CODE:X)

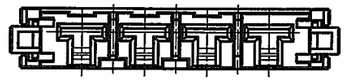

1-179958-4
5-179958-4
(KEYING CODE:X)

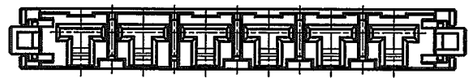

2-179958-6
(KEYING CODE:Y)

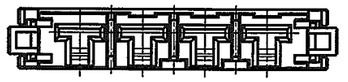

2-179958-4
(KEYING CODE:Y)

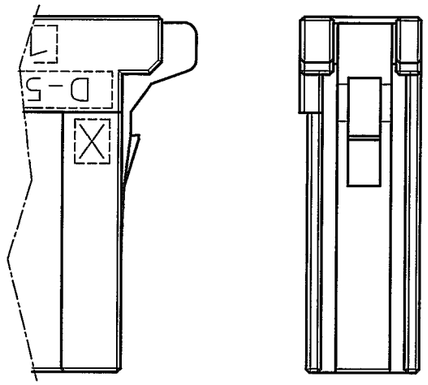

2P,3P ONLY

注記

1. 材料: ハウジング: ガラス入り熱可塑性 ポリエステル樹脂 (94V-0),色: 黒
2. ハウジング全面にテフロン塗装のこと
3. 製品規格 :108-5453

NOTES

1. MATERIAL:HOUSING:GLASS FILED THERMO PLASTIC ,POLYESTER(94V-0),COLOR:BLACK
2. TO COAT ALL SURFACE OF HOUSING WITH TEFLON
3. PRODUCT SPEC :108-5453

						2-179958-6
	50.8	64.4	74	5	6	1-179958-6
2						5-179958-4
						2-179958-4
	30.48	44.08	53.68	3	4	1-179958-4
2						5-179958-3
						2-179958-3
	20.32	33.92	45.92	2	3	1-179958-3
						2-179958-2
	10.16	23.76	35.76	1	2	1-179958-2
FINISH	C	B	A	N	POS	P/N

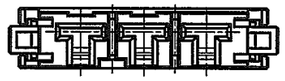

1-179958-3
5-179958-3
(KEYING CODE:X)

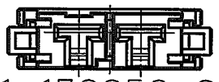

1-179958-2
(KEYING CODE:X)

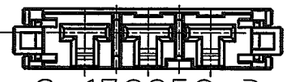

2-179958-3
(KEYING CODE:Y)

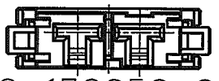

2-179958-2
(KEYING CODE:Y)

LTR	変更 (REVISION RECORD)	DR	CHK	DATE
E	REVISED (FJD0-0108-04)	T.S	D.M	29MAR '04
D1	ADD P/N. (FJ00-1259-00)	D.M	S.M	11/OCT '00
D	REVISED (FJ00-1335-97)	K.I	I.H	5/SEP '97
C	REVISED (FJ00-5532-96)	K.I	Y.I	7/JAN '97
B	REVISED (FJ00-4330-96)	K.I	Y.I	16/MAY '96
A	REVISED (FJ00-4184-96)	K.I	Y.I	22/FEB '96
0	RELEASED (FJ00-1832-94)	Y.I	S.M	23/MAR '95

Copyright ©19 95年
タイコ・エレクトロニクス・アンプ株式会社

Copyright ©1995
Tyco Electronics AMP K.K.
ALL RIGHTS RESERVED.

tyco Electronics

Tyco Electronics AMP K.K.
Kawasaki,Japan

抱合電線断面積(WIRE RANGE) ZWR mm²(AWG -)	被覆外径(INSULATION DIA.) ZIR mm⌀	名称(NAME) 1列 リセ ハウジング SINGLE ROW REC HSG <DYNAMIC D-5200S>
材料(MATERIAL) 1	仕上(FINISH) ZFN	
DR. 22/MAR/'95 Y.Ishikawa	DE. 22/MAR/'95 Y.Ishikawa	一般公差 (GENERAL TOLERANCE) 10以下 : ±0.2 10を超え 30以下 : ±0.25 30を超え100以下 : ±0.3 角度 : ±3°
CHK. 23/MAR/'95 S.MANABE	APP. 23/MAR/'95 S.MANABE	

A3	LOC J	番号(No.) C-179958
尺度(SCALE) 2-1	REV. E	SHEET 1 OF 1

NUMBER 179958

METRIC

三角法(3rd ANGLE PROJECTION)

単位: 粍 DIMENSIONS IN MM. DO NOT SCALE PRINT

PRINT DIST

AMP-J010-2C
REV.3/'93

顧客用図面